

Computer > C Drive Win7 FSX (C:) > Program Files (x86) > Steam > steamapps > common > FSX > FSrealWX Pro Bridge

Organize > Include in library > Share with > Burn > New folder

- appcache
- bin
- clientui
- config
- controller_base
- depotcache
- drivers
- dumps
- friends
- graphics
- html5app
- logs
- music
- package
- public
- resource
- servers
- skins
- steam
- steamapps
 - common
 - FSX
 - Autogen
 - categories
 - charts
 - Config
 - ConfigData
 - Dialogs
 - DLC
 - effects
 - flights
 - fonts
 - FSrealWX Pro Bridge
 - FSWeb

Name	Date modified	Type	Size
FSrealWX Pro Bridge	7/15/2015 6:49 PM	Application	3,632 KB
FSrealWXBridge	7/16/2020 12:52 PM	Configuration sett...	1 KB
server	7/16/2020 12:52 PM	Text Document	1 KB
SimConnect.dll	11/23/2010 10:27 ...	Application extens...	45 KB
unins000.dat	7/16/2020 11:10 AM	DAT File	4 KB
unins000	7/16/2020 11:09 AM	Application	1,169 KB

Computer #1

WEATHER

Weather options

Weather themes

Clear skies (clears all weather)
Building Storms
Cold Fronts
Fair Weather
Fogged In
Gray and Rainy
Heavy Snows
Major Thunderstorm
Stormy Weather
Winter Wonderland

Real-world weather (static)

Real-world weather
(updated every 15 minutes)

User-defined weather

Customize...

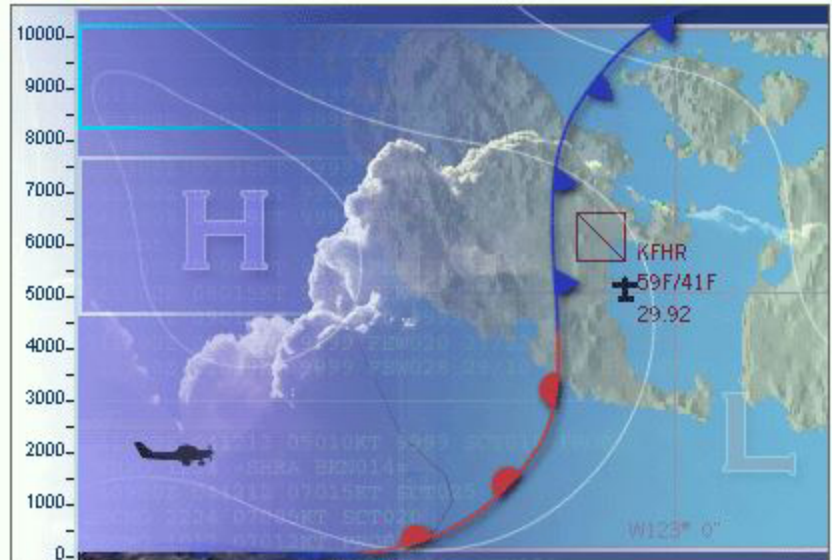

Current Conditions:

Wind calm
Clear skies
Temperature 54°F, Dew point 36°F
Altimeter 29.92

Computer #1

HELP

CANCEL

OK

FSrealWX Pro Bridge

File Interface Help

Server IP: 192.168.1.7

Port: 23500

Stop

Auto-Start

```
07/16/20 12:29:41: (FSrealWX-Server) - New client connected: 192.168.1.4:49409
07/16/20 12:29:46: (FSrealWX-Server) - Server Started
07/16/20 12:29:46: (FSrealWX-Server) - Client connected
07/16/20 12:29:46: (FSrealWX-Server) - New client connected: 192.168.1.4:49410
07/16/20 12:29:51: (FSrealWX-Server) - Server Started
07/16/20 12:29:51: (FSrealWX-Server) - Client connected
07/16/20 12:29:51: (FSrealWX-Server) - New client connected: 192.168.1.4:49411
07/16/20 12:29:56: (FSrealWX-Server) - Server Started
07/16/20 12:29:57: (FSrealWX-Server) - Client connected
07/16/20 12:29:57: (FSrealWX-Server) - New client connected: 192.168.1.4:49412
```

Computer #1

no connection to FS

FSrealWX connected

v1.00.80

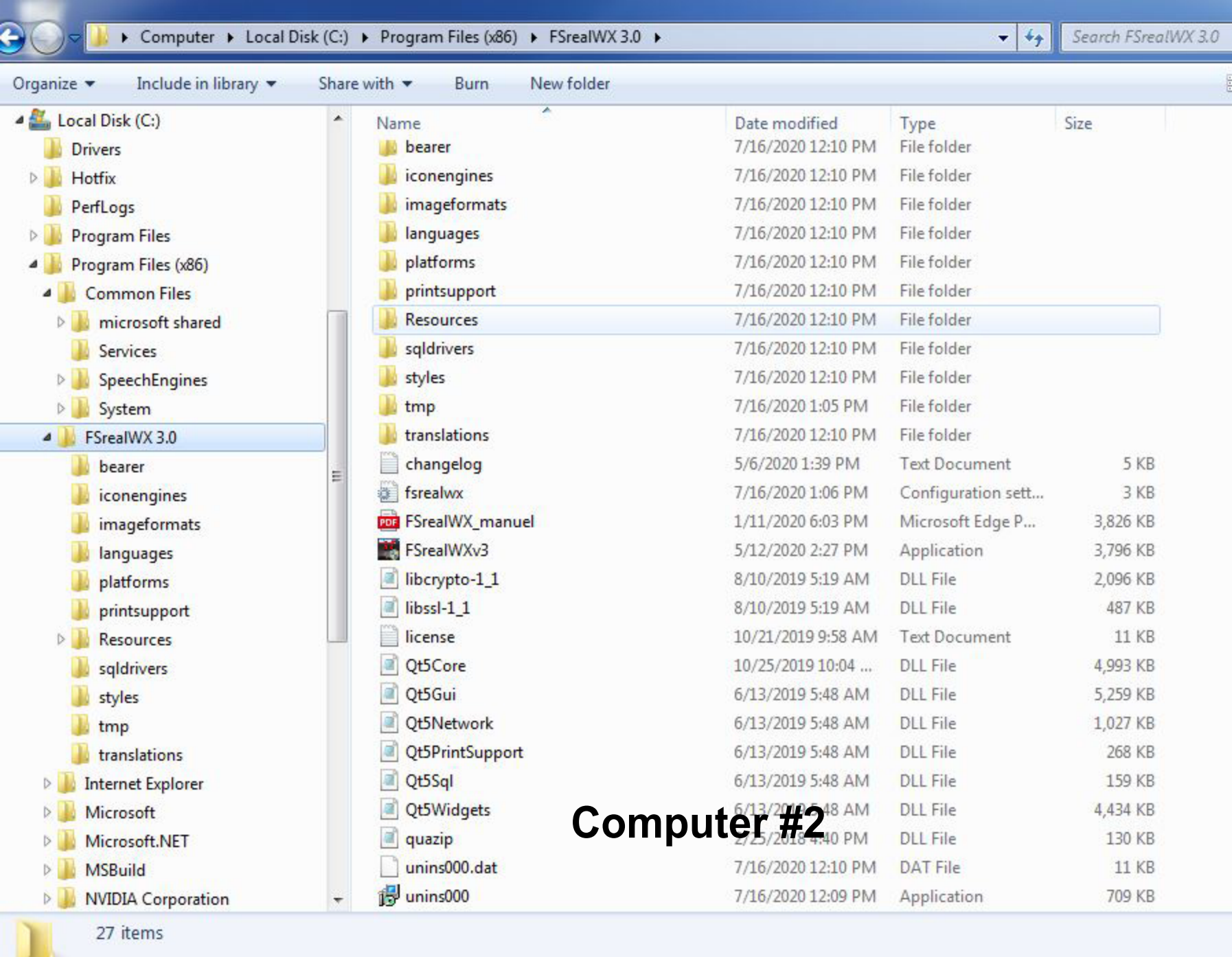

Organize Include in library Share with Burn New folder

- Local Disk (C:)
 - Drivers
 - Hotfix
 - PerfLogs
 - Program Files
 - Program Files (x86)
 - Common Files
 - microsoft shared
 - Services
 - SpeechEngines
 - System
 - FSrealWX 3.0
 - bearer
 - iconengines
 - imageformats
 - languages
 - platforms
 - printsupport
 - Resources
 - sqldrivers
 - styles
 - tmp
 - translations
 - Internet Explorer
 - Microsoft
 - Microsoft.NET
 - MSBuild
 - NVIDIA Corporation

Name	Date modified	Type	Size
bearer	7/16/2020 12:10 PM	File folder	
iconengines	7/16/2020 12:10 PM	File folder	
imageformats	7/16/2020 12:10 PM	File folder	
languages	7/16/2020 12:10 PM	File folder	
platforms	7/16/2020 12:10 PM	File folder	
printsupport	7/16/2020 12:10 PM	File folder	
Resources	7/16/2020 12:10 PM	File folder	
sqldrivers	7/16/2020 12:10 PM	File folder	
styles	7/16/2020 12:10 PM	File folder	
tmp	7/16/2020 1:05 PM	File folder	
translations	7/16/2020 12:10 PM	File folder	
changelog	5/6/2020 1:39 PM	Text Document	5 KB
fsrealwx	7/16/2020 1:06 PM	Configuration sett...	3 KB
FSrealWX_manuel	1/11/2020 6:03 PM	Microsoft Edge P...	3,826 KB
FSrealWXv3	5/12/2020 2:27 PM	Application	3,796 KB
libcrypto-1_1	8/10/2019 5:19 AM	DLL File	2,096 KB
libssl-1_1	8/10/2019 5:19 AM	DLL File	487 KB
license	10/21/2019 9:58 AM	Text Document	11 KB
Qt5Core	10/25/2019 10:04 ...	DLL File	4,993 KB
Qt5Gui	6/13/2019 5:48 AM	DLL File	5,259 KB
Qt5Network	6/13/2019 5:48 AM	DLL File	1,027 KB
Qt5PrintSupport	6/13/2019 5:48 AM	DLL File	268 KB
Qt5Sql	6/13/2019 5:48 AM	DLL File	159 KB
Qt5Widgets	6/13/2019 5:48 AM	DLL File	4,434 KB
quazip	2/25/2018 4:40 PM	DLL File	130 KB
unins000.dat	7/16/2020 12:10 PM	DAT File	11 KB
unins000	7/16/2020 12:09 PM	Application	709 KB

Computer #2

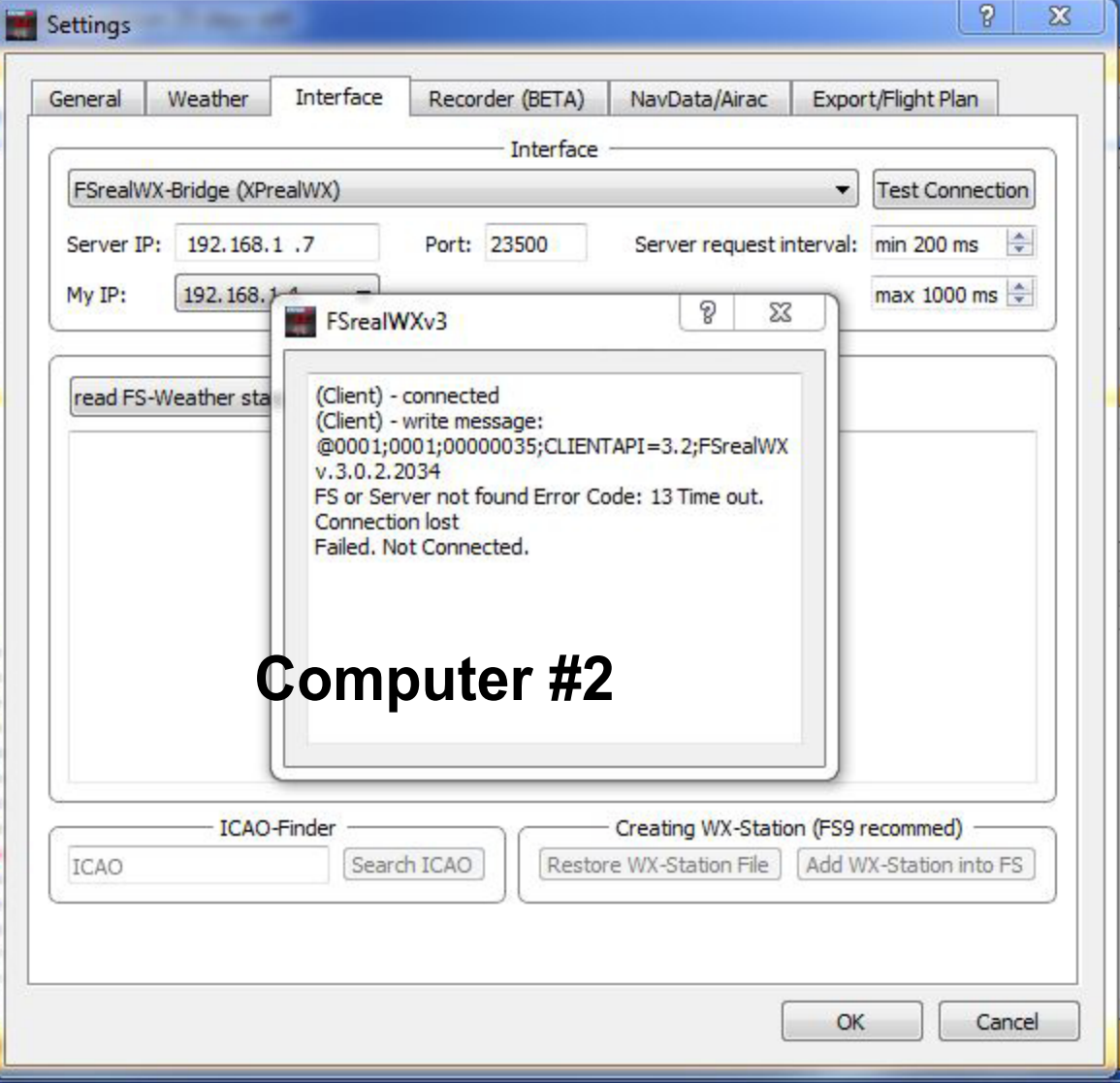

Computer #2

Connect Download WX Set WX Flightplanner Flights Loadeditor Record flight

Metar ICAO:

Height	Pressure	Wind	Temp	Dew	Humidity

```

16:10:31:666 - (FlightPlanner) - Get Logo FlightPlanDatabase
16:10:31:666 - (FlightPlanner) - load from resource
16:10:31:666 - (Controller) - Machine ID cda6f582-8962-455a-9095-8fd3e638ea4a
16:10:31:666 - (Controller) - FSrealWX Key was not found
16:10:31:666 - (Controller) - download info file
16:11:29:386 - (Controller) - trial version, 25 days left
16:11:29:386 - (Controller) - FSrealWXv3 is up to date
16:14:14:114 - (Main) - Profile selected:
16:16:19:959 - (Main) - Profile selected:
16:23:55:905 - (Main) - Profile selected:
16:26:46:265 - FS or Server not found Error Code: 13 Time out. Connection lost
16:26:51:413 - (Client) - connected
16:26:51:413 - (Controller) - JobID:1 JobName:Connect Finished, Error: 13
16:26:51:413 - FS or Server not found Error Code: 13 Time out. Connection lost
    
```

Computer #2

Connect Download WX Set WX Flightplanner Flights Loadeditor Record flight

Metar ICAO:

Height	Pressure	Wind	Temp	Dew	Humidity

Debug

```
16:10:30:978 - (Controller Weather) - Airport resource loaded
16:10:30:978 - (Controller Weather) - Airports: 15118
16:10:30:978 - (Controller Weather) - WXstation resource loaded
16:10:30:993 - (Controller Weather) - Weather stations: 13392
16:10:31:103 - (FlightPlanDatabase) - check
16:10:31:666 - (FlightPlanner) - Get Logo FlightPlanDatabase
16:10:31:666 - (FlightPlanner) - load from resource
16:10:31:666 - (Controller) - Machine ID cda6f582-8962-455a-9095-8fd3e638ea4a
16:10:31:666 - (Controller) - FSrealWX Key was not found
16:10:31:666 - (Controller) - download info file
16:11:29:386 - (Controller) - trial version, 25 days left
16:11:29:386 - (Controller) - FSrealWXv3 is up to date
16:14:14:114 - (Main) - Profile selected:
16:16:19:959 - (Main) - Profile selected:
16:23:55:905 - (Main) - Profile selected:
```

Computer #2

General

Weather

Interface

Recorder (BETA)

NavData/Airac

Export/Flight Plan

Paths

Path to Sim FSX/P3D/XPlane am Files (x86)\Steam\steamapps\common\FSX\FSrealWX Pro Bridge ...

FSrealWX-Documents C:/Users/Joes FSX Computer/Documents/FSrealWXV3/

Units

- lbs kg
 gal Liter

FSrealWX-Log

Level: Notification

Startup

- Clear Weather in FS when connected
 Download Weather
 Check for new version available
 Restore windows geometry
 Auto-Connect to FS

Message and UI

- Display notification as FS Message
Duration of the message 5 sec
 Show TAF to Metar
 Show message in System Tray
 Minimize to system tray

Profile

Save as

Registration

Email
Key
Registration

Computer #2

OK

Cancel

General

Weather

Interface

Recorder (BETA)

NavData/Airac

Export/Flight Plan

Interface

FSrealWX-Bridge (XPrealWX)

Test Connection

Server IP: 192.168.1.7

Port: 23500

Server request interval: min 200 ms

My IP: 192.168.1.4

max 1000 ms

Weather Stations Tool (FS9/FSX/P3D)

read FS-Weather stations no results

Computer #2

ICAO-Finder

ICAO

Search ICAO

Creating WX-Station (FS9 recommended)

Restore WX-Station File

Add WX-Station into FS

OK

Cancel

General

Weather

Interface

Recorder (BETA)

NavData/Airac

Export/Flight Plan

Weather Source

- Vatsim
- IVAO
- NOAA

Weather Mode

- Direct (FSUIPC or SimConnect, or XPlane)
- Weather file
(FSX or P3D,simconnect required or XPlane)
- Range:
- Update Time:
- Download Weather interval:
- No weather update in approach

Wind

- Slight gusty surface wind
- Turbulence up/below cumulus clouds

Clouds

- CAVOK Coverage 1/8-7/8
- 8/8 - Random
- CAVOK Height 10000 - Random
- Mixed Clouds
- Generate Cirrus cloud if not reported
- Generate Stratus cloud as fog (F9)
- Icing in clouds

Visibility

- Report Metar 9999 or 10SM
- min Visibility, 0 - unlimited
- max Visibility, 100 - unlimited

 Direct Wind Control (DWC) (not P3Dv4)

- Degrees per second
- Knots per second

Computer #2

OK

Cancel